A SALTY DOG

Clarinet 2
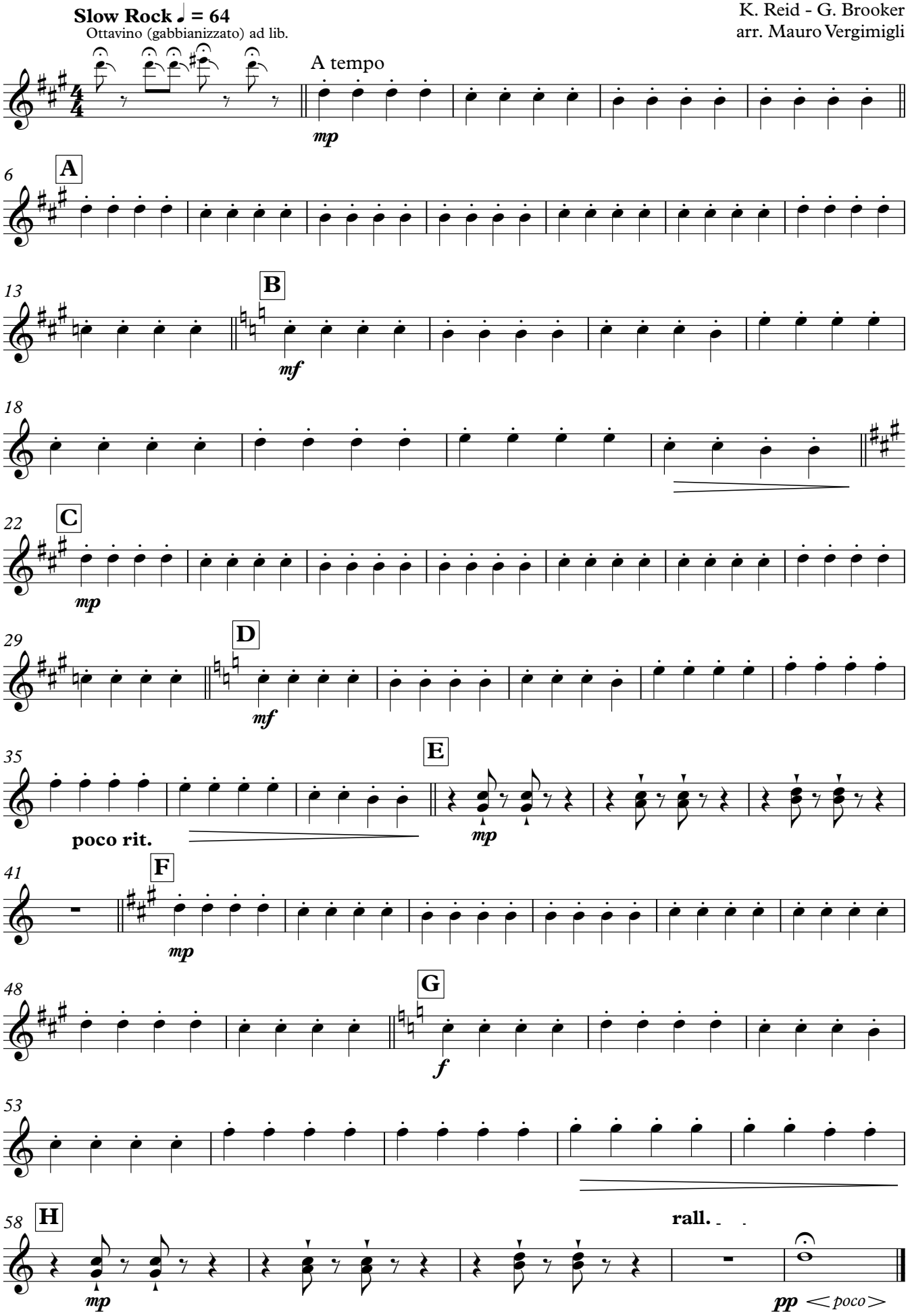
K. Reid - G. Brooker
arr. Mauro Vergimigli