Clarinetto I

Rondeau from "ABDELAZAR"
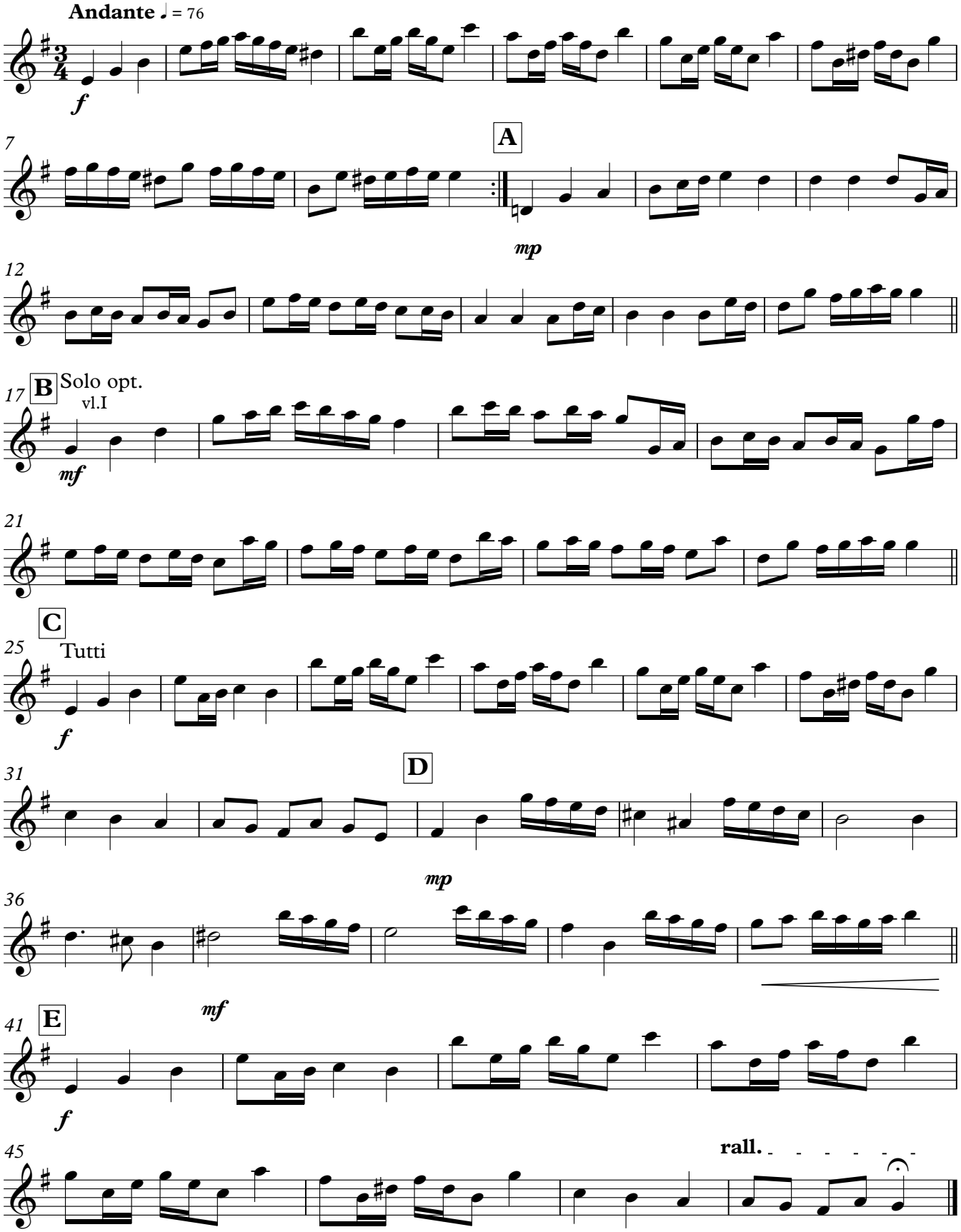
Henry Purcell
arr. Mauro Vergimigli