White Christmas
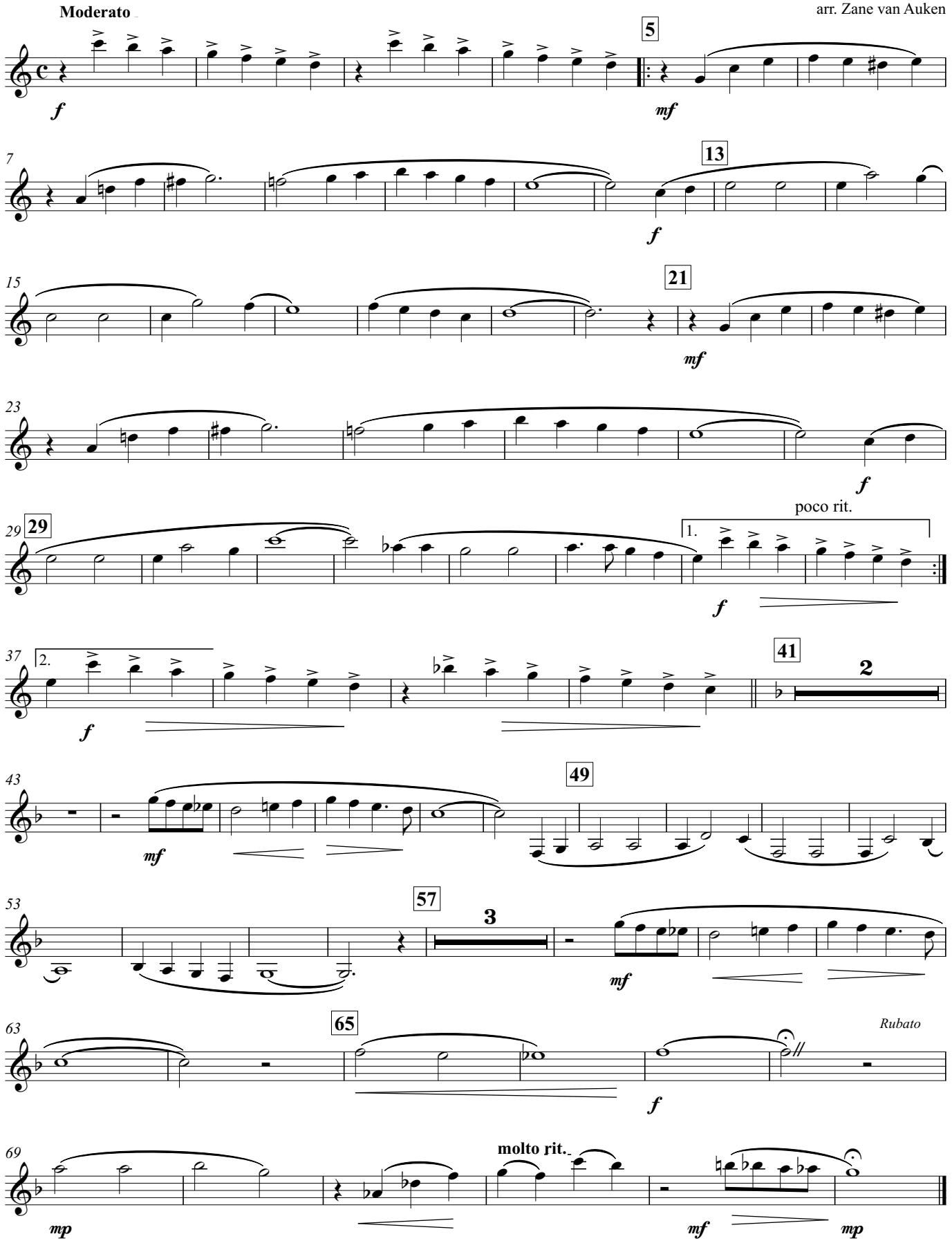
Irvin Berlin
arr. Zane van Auken