Corno in FA I-II

# Halleluja I Love Her So
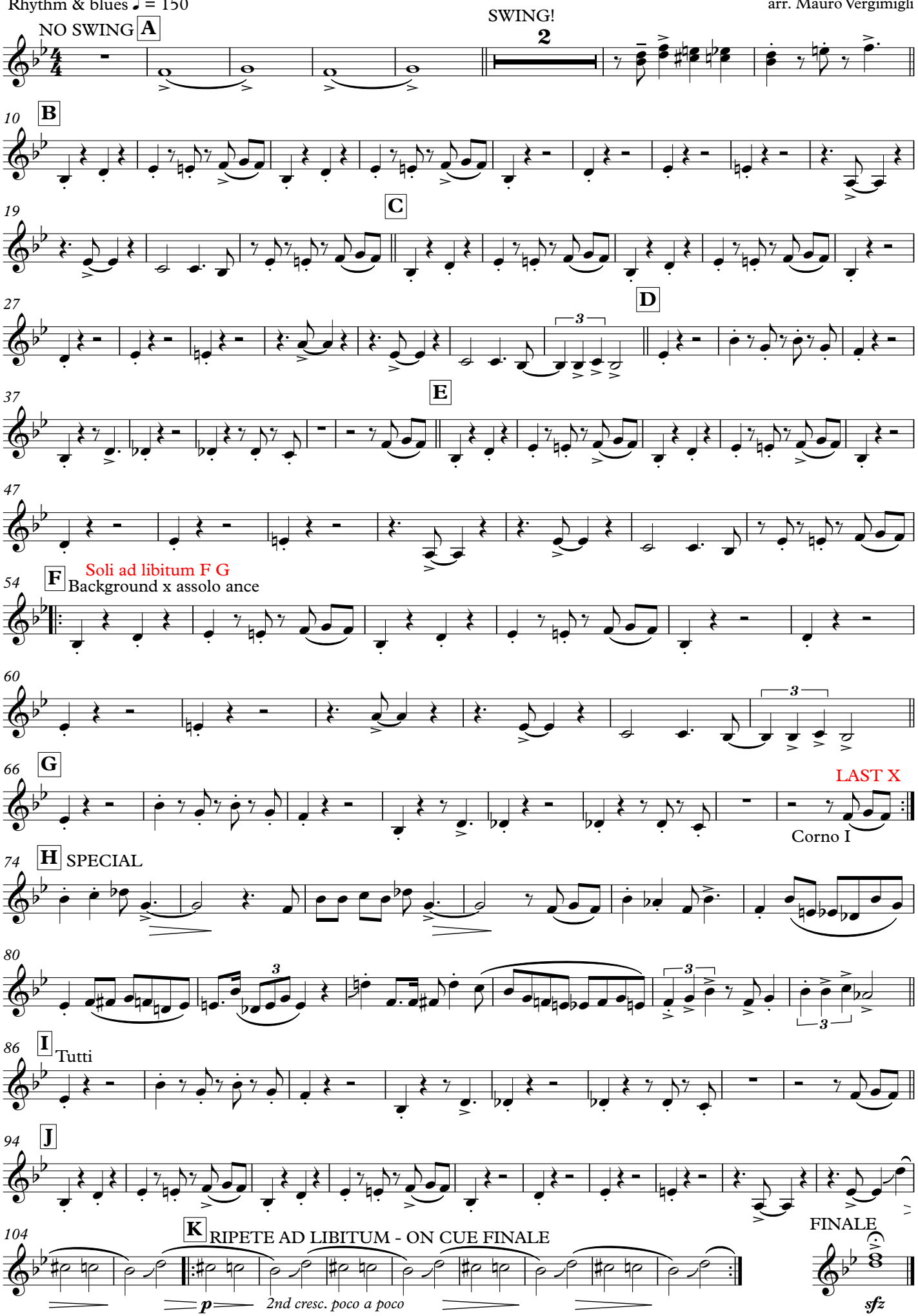
Ray Charles
arr. Mauro Vergimigli