ISPECTOR CLOUSEAU THEME

Corno in F
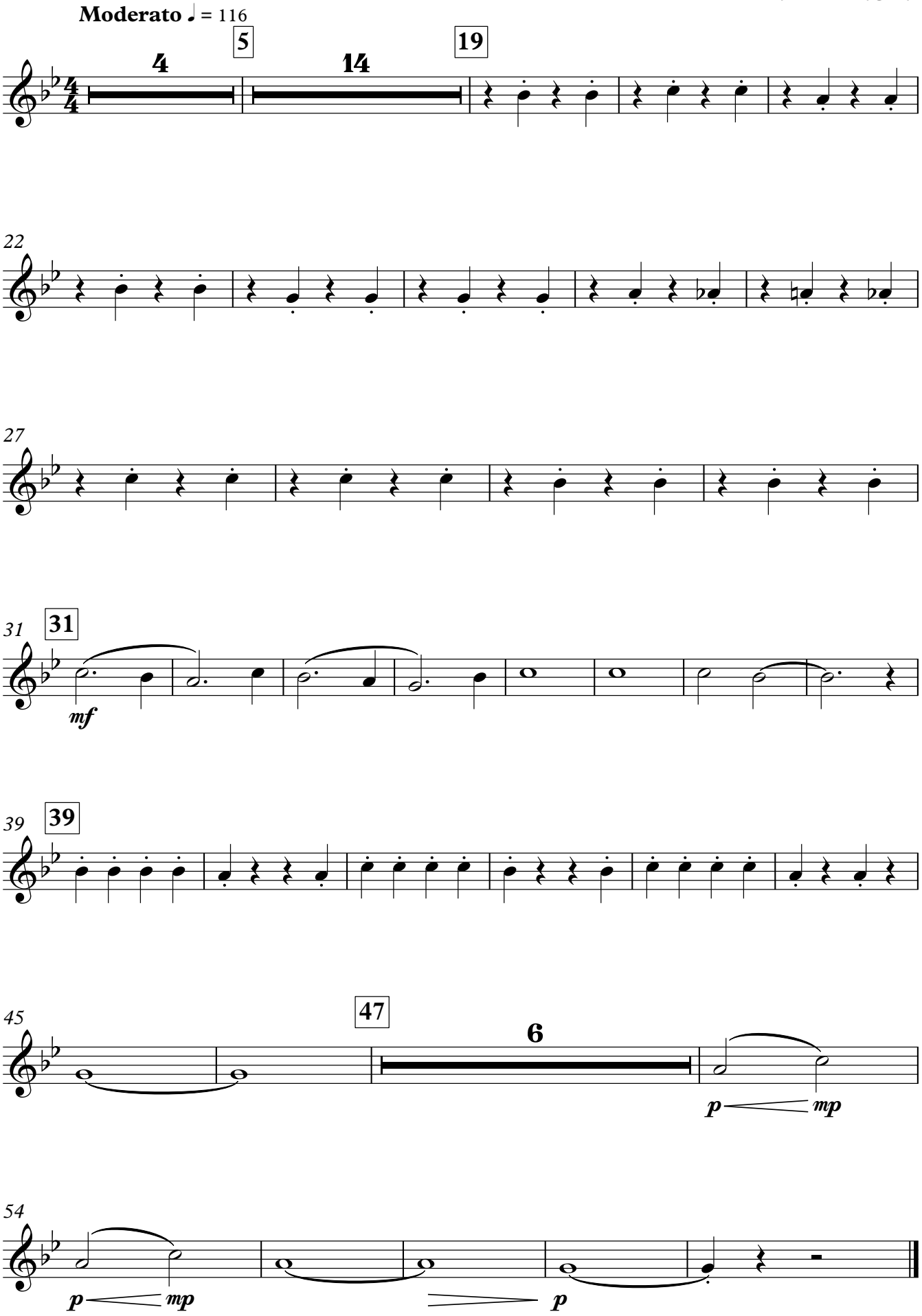
HENRY MANCINI