Corno in MI♭ 2

PERRY MASON Theme
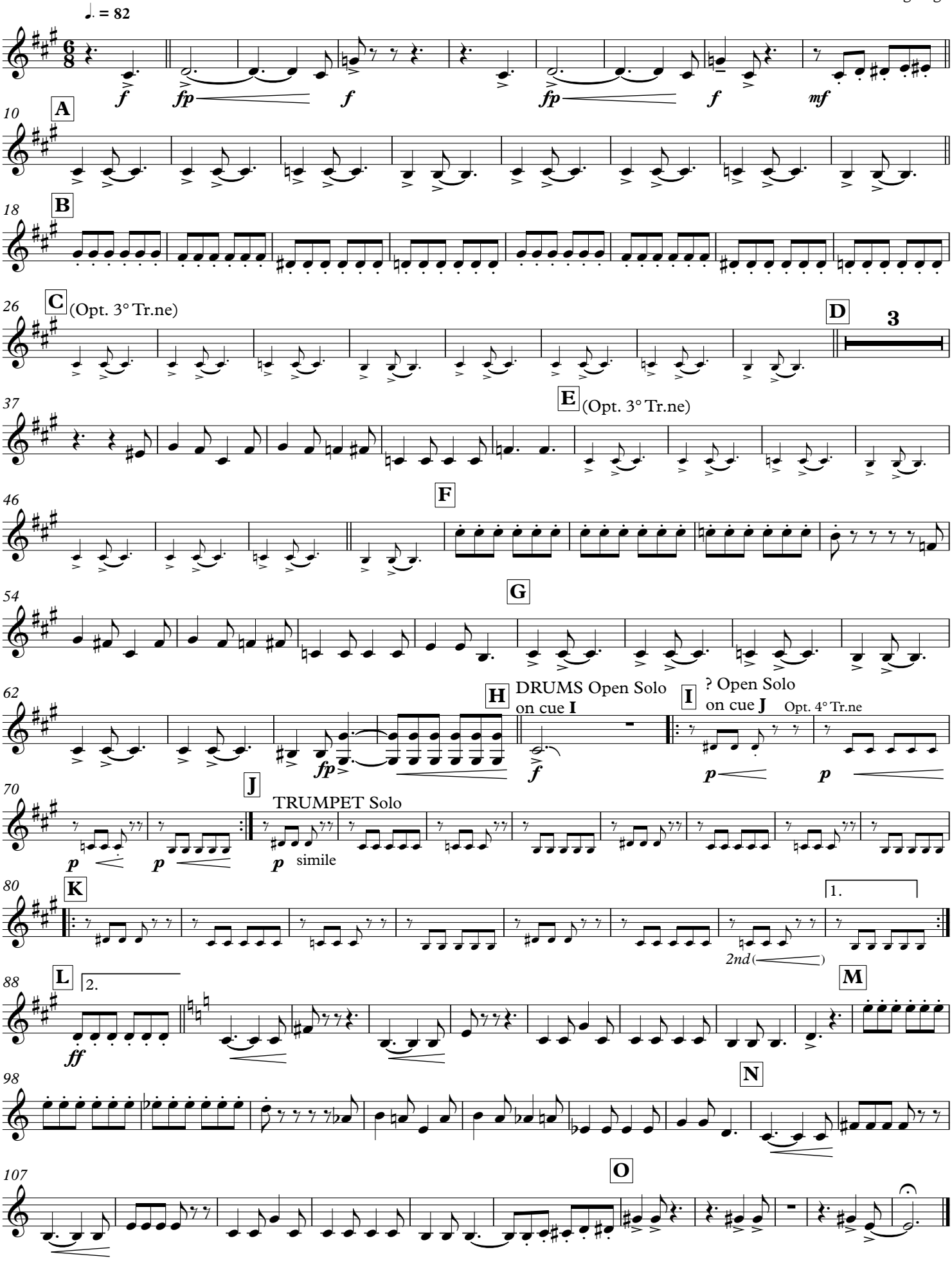
FRED STEINER
arr. M. Vergimigli