Clarinetto 1

Adeste Fideles

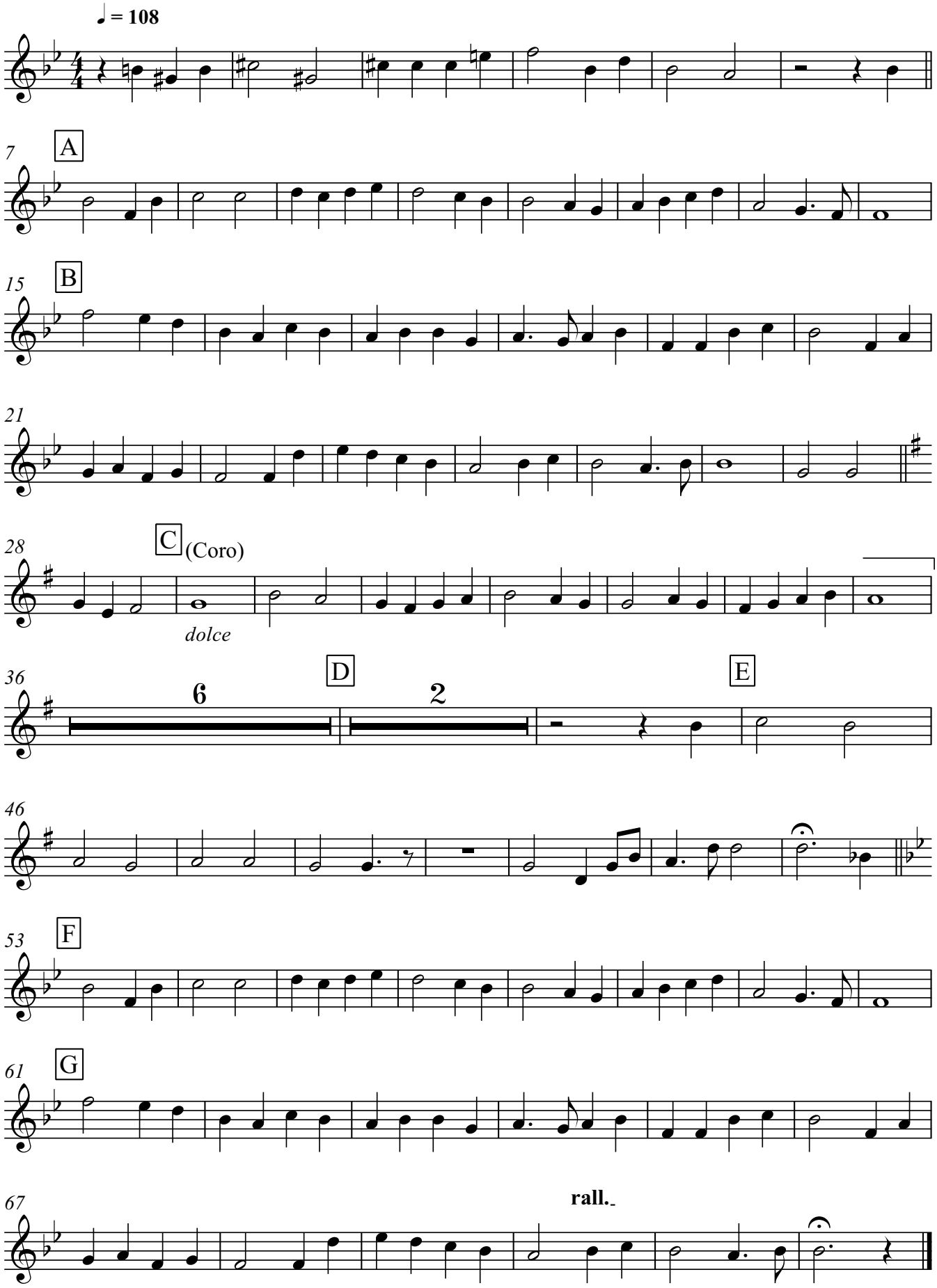

M. Vergimigli 11/2025